



# HEAVEN'S GATES FUNERAL HOME (Pty) Ltd

Reg No: 2006/038827/07

## Contacts

EMERGENCY NUMBER  
**079 831 1146**

### HEAD OFFICE SIYABUSWA (1)

1483/4 Mapaya Street, Section B  
Tel: 013 973 2891  
Fax to Email: 086 517 5938  
Email: heavensgatesinfo@gmail.com  
Email: funeralhomeheavensgates@gmail.com  
Website: www.heavensgates.co.za

#### SIYABUSWA (2)

Siyabuswa Mall  
Opposite Middle Gate  
Tel: (013) 973 2891  
(079) 831 1146

#### SIYABUSWA (3)

Siyabuswa Complex,  
No. 11 First Floor  
Siyabuswa  
Tel / Fax: (013)973 2891  
Tel: (079) 831 1146

#### MOUTSE RDP

Phase 7  
Tel: (013) 973 2891  
Tel: (079) 831 1146

#### DENNILTON

Jabulani Street No. 15  
Opposite Moutse Mall  
Dennilton  
Tel: (079) 831 1146

#### MATHYZENSLÖOP

Stand No. 13  
Next to Sile's Guests Inn  
Tel: (079) 831 1146

#### KWAGGAFONTEIN

Stand No. 2  
Next to Home Affairs  
Kwaggafontein "C"  
Tel: (079) 831 1146

#### PHOLA PARK

Opposite Discount Building  
Tel: (079) 831 1146

#### MOLOTO

At Moloto Four Ways  
Dumako Building  
Stand No. 139  
Block 18  
Moloto  
Tel: (079) 831 1146

#### KWAMHLANGA

Stand No. 34  
BA Section.  
Kwamhlanga  
Tel: (079) 831 1146

#### EKANGALA OFFICE

Eka Shop No. 13  
Section C  
Ekangala  
Tel: (013) 973 2891  
(079) 831 1146

#### BRONKHORSPRUIT

Cnr Kruger & Botha  
Next to the Police Station  
Bronkhorspruit  
Tel: (079) 831 1146

#### PRETORIA

006 Prinsman Place,  
Franxis Baard Str.  
Pretoria  
Tel: (079) 831 1146

#### MMAMETLAKE

Stand No. 820 B  
Next to Bakgatla Ba  
Mmakau Tribal  
Mmametlake  
0432  
Tel: (079) 831 1146

#### HAMMANSKRAAL

Stand No. 410  
Human Road & 101 Road  
Renbro Complex  
Tel: (079) 831 1146



*Side By Side ...*

## HEAVEN'S GATES FUNERAL HOME

Reg No: 2006/038827/07

### BEEF CASH PAYOUT R7000 NO BEEF DELIVERY ANYMORE

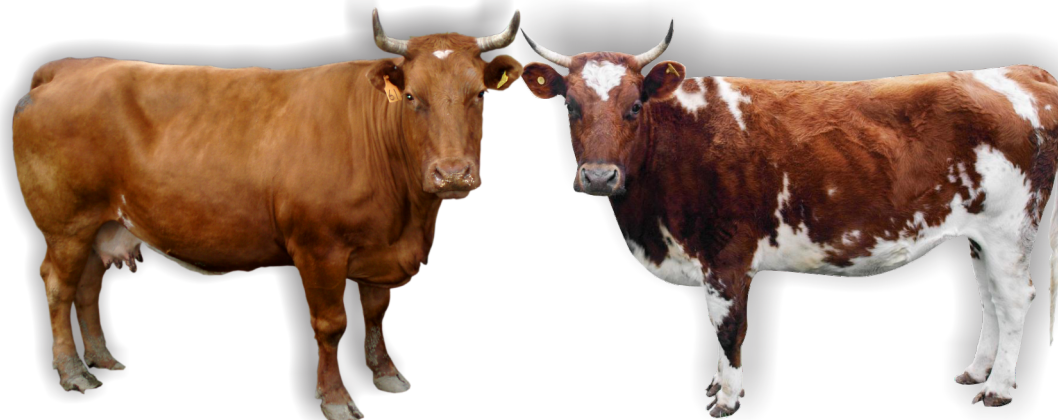

*Heaven's Gates Funeral Home*

**FUNERALS ARE UNEXPECTED EVENTS SO DON'T BE CAUGHT UNPREPARED  
MAKE A CHOICE AND CALL US FOR PEACE OF MIND.**

*BrightRock Life Ltd is a licensed financial services provider and insurer.*

*Company registration no: 1996/014618/06, FSP 11643.*

*Copyright © November 2021 BrightRock. All rights reserved. Terms and conditions apply.*

## Exclusive Plan

FAMILY PLAN		INDIVIDUAL PLAN		SINGLE PLAN	
Age Under 55 R363.00 Beef at R60.50		Age Under 55 R266.20 BeefatR60.50		Age Under55 R302.50BeefatR60.50	
Age 56-60 yrs R447.70		Age 56-60yrs R326.70		Age 56-60yrs R363.00	
Age 61-65 yrs R484.00				Age 61-65yrs R423.50	
Dependants				Dependants	
4 Own children				4 Own children	
Other children R33.00each				Other children R33 each	
FAMILY PLAN	FUNERAL FUND	TENT,CHAIRS&TABLE	CATERING SERVICE	FUNERAL FUND	
Policyholder	R20000	Yes	Yes	R40000	
Spouse	R18000	Yes	Yes	R30000	
Children 14-21 yrs	R 5000	Yes	Yes	R15000	
6-13 yrs	R 3500	Yes	Yes	R 7500	
0-5 yrs	R 1000	N/A	N/A	R 5000	

## Elite Plus Plan

FAMILY PLAN		INDIVIDUAL PLAN		SINGLE PLAN	
Age Under 55 R211.75 BeefatR60.50		Age Under55 R145.20BeefatR60.50		Age Under 55 R157.30 BeefatR60.50	
Age 56-60yrs R260.15		Age 56-60yrs R181.50		Age 56-60yrs R199.65	
Age 61-65yrs R278.30		Age 61-65yrs R193.60		Age 61-65yrs R211.75	
Dependants				Dependants	
4 Own children				4 Own children	
Other children R27.50 each				Other children R27.50 each	
FAMILY PLAN	FUNERAL FUND	TENT,CHAIRS&TABLE	CATERING SERVICE	FUNERAL FUND	
Policyholder	R10 000	Yes	Yes	R20 000	
Spouse	R 6 000	Yes	Yes	R15 000	
Children 14-21 yrs	n/a	Yes	Yes	R10 000	
6-13yrs	n/a	Yes	Yes	R 5 000	
0-5yrs	n/a	n/a	n/a	R 3 000	

## Elite Plan

FAMILY PLAN		INDIVIDUAL PLAN		SINGLE PLAN	
Age Under 55 R175.45 Beef at R60.50		Age Under 55 R114.95 BeefatR60.50		Age Under 55 R127.05 Beef at R60.50	
Age 56-60yrs R260.15		Age 56-60yrs R145.20		Age 56-60yrs R157.30	
Age 61-65yrs R278.30		Age 61-65yrs R157.30		Age 61-65yrs R169.40	
Dependants		Age 66-70yrs R223.30		Dependants	
4 Own children		Age 71-75yrs R242.00		4 Own children	
Other children R22.00 each		Age 76-80yrs R302.50		Other children R22.00 each	
		Age 81- 85yrs R423.50			
		Age 86+ R544.50			
FAMILY PLAN	FUNERAL FUND	TENT,CHAIRS&TABLE	CATERING SERVICE	FUNERAL FUND	
Policyholder	R 5 000	Yes	Yes	R15 000	
Spouse	R 5 000	Yes	Yes	R15 000	
Children 14-21 yrs	n/a	Yes	Yes	R10 000	
6-13yrs	n/a	n/a	Yes	R 5 000	
0-5yrs	n/a	n/a	n/a	R 3 000	

## Silver Plan

FAMILY PLAN		INDIVIDUAL PLAN		SINGLE PLAN	
Age Under 55 R139.15 Beef at R60.50		Age Under 55 R90.75 Beef at R60.50		Age Under 55 R96.80 Beef at R60.50	
Age 56-60yrs R163.35		Age 56-60yrs R108.90		Age 56-60yrs R117.37	
Age 61-65yrs R175.45		Age 61-65yrs R121.00		Age 61-65yrs R133.10	
Dependants		Age 66-70yrs R199.65		Dependants	
4 Own children		Age 71-75yrs R211.75		4 Own children	
Other children R22.00 each		Age 76-80yrs R242.00		Other children R22.00each	
		Age 81-85yrs R302.50			
		Age 86+ R423.50			
FAMILY PLAN	FUNERAL FUND	TENT,CHAIRS & TABLE	CATERING SERVICE	FUNERAL FUND	
Policyholder	R 4 000	Yes	Yes	R10 000	
Spouse	R 4 000	Yes	Yes	R10 000	
Children 14-21yrs	n/a	n/a	n/a	R 7 500	
6-13yrs	n/a	n/a	n/a	R 5 000	
0-5yrs	n/a	n/a	n/a	R 3 000	

## Family Protector Plan

**Beef Premium R121 for 4 members**  
**Premium R286 Up to 10 members**

FAMILY PLAN	GROCERY FUND	TENT,CHAIRS & TABLES	CATERING SERVICE	FUNERAL FUND
Policyholder	n/a	YES	n/a	R7 500
Spouse	n/a	YES	n/a	R7 500
Extended Family 18-85+	n/a	YES	n/a	R5 000
Children 6-17 yrs	n/a	n/a	n/a	R3 500
Children 0-5 yrs	n/a	n/a	n/a	R2 500

## Family Protector Plan

**Beef Premium R121 for 4 members**  
**Premium R418 Up to 15 members**

FAMILY PLAN	GROCERY FUND	TENT,CHAIRS & TABLES	CATERING SERVICE	FUNERAL FUND
Policyholder	n/a	YES	n/a	R7 500
Spouse	n/a	YES	n/a	R7 500
Extended Family 18-85+	n/a	YES	n/a	R5 000
Children 6-17 yrs	n/a	n/a	n/a	R3 500
Children 0-5 yrs	n/a	n/a	n/a	R2 500